DRAWING MADE IN AMERICAN PROJECTION

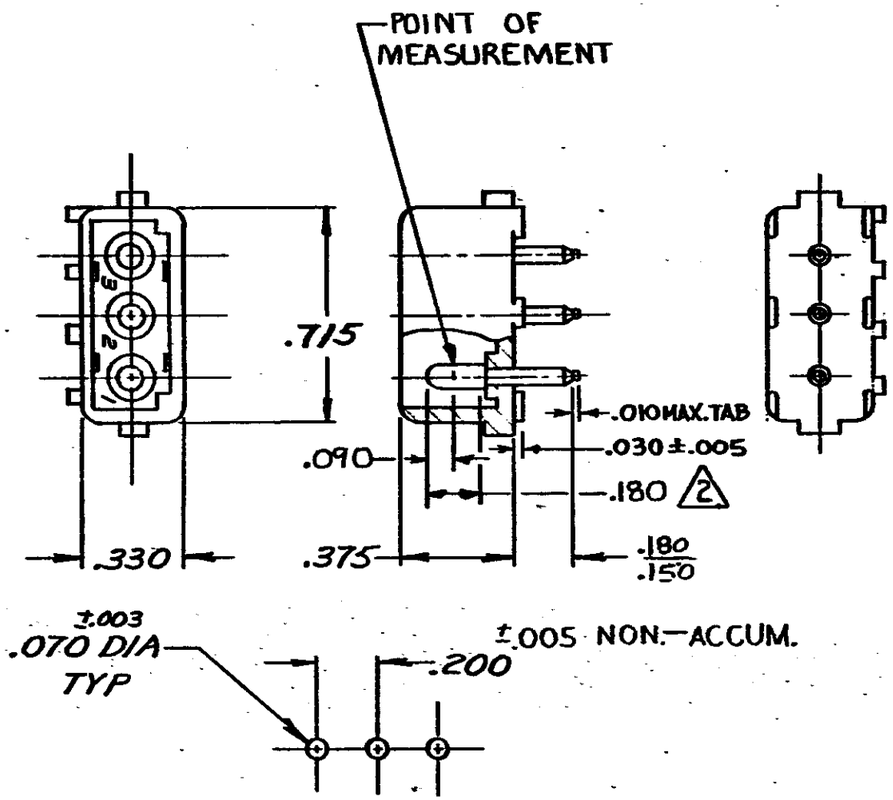

RECOMMENDED LAYOUT FOR .062 THICK P.C. BOARD

1. PARTS COMPLY WITH TE SOLDERABILITY SPEC. NO. 109-11-3

2. CONTACT IS PLATED OVERALL WITH .000050 NICKEL, THEN .000030 GOLD OVER CONTACT LENGTH INDICATED AND TIN PLATED ON SOLDER TAIL END.

ASSEMBLY NO.	HSG. MATL & COLOR	PIN MATL & FINISH
350210-2	NYLON NATURAL	COPPER ALLOY - GOLD 2
350210-1	NYLON - NATURAL	COPPER ALLOY - PRE-TIN

Unpublished copy not to be reproduced nor published without written permission of AMP Incorporated

LTR	REVISION RECORD	DR	CHK	DATE
T2	REVISED PER ECR-13-008342	AV	RP	12NOV 2013
T1	REVISED PER ECO-11-005294	RK	HMR	07APR 11

NUMBER 350210

REQUIRED PER ASSEMBLY

DESCRIPTION

CUSTOMER COPY REFERENCE ONLY

DR 4-12-73 G. Edman

CHK 4/12/73 Em Poltonnauge

DE 4-13-73

APP 4-13-73

MATERIAL AND FINISH: SEE TABLE

WIRE - RANGE - INSULATION: —//— | —//—

TOLERANCE EXCEPT AS NOTED ±.015 ±1° 0'

SCALE: —//—

TE Connectivity

CLASS .084 DIA. PIN

TYPE PIN HEADER

LOC CM | B | NO 350210 | REV T2

NAME 3 CIRCUIT MATE-N-LOK P.C. BOARD HEADER

WAS P-72-6198

DIMENSIONS IN INCHES, DO NOT SCALE PRINT.

PRINT DIST 53